Psalm 16

The Wittenberg Psalter
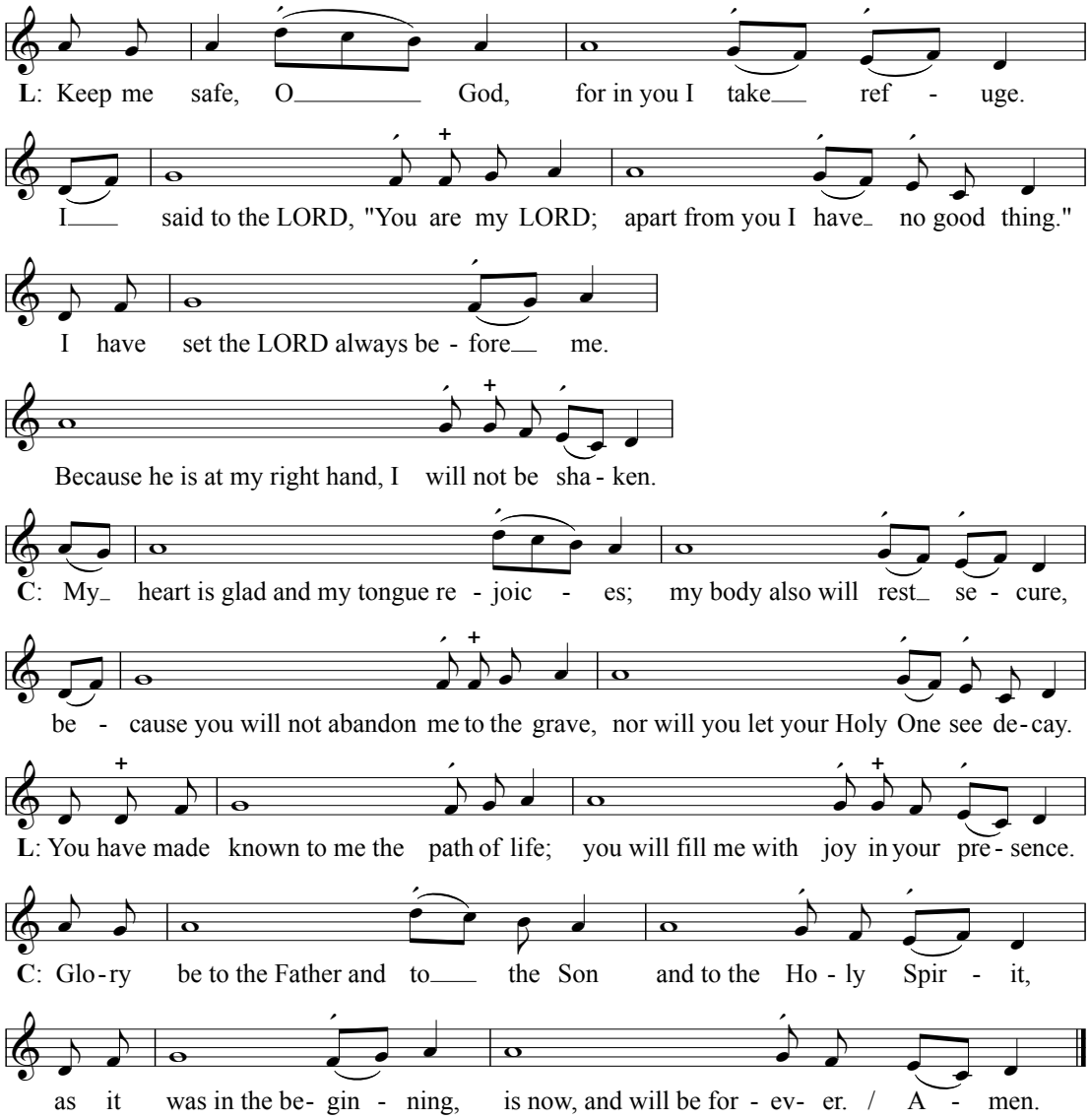
Chorale-Tone XIV
after *Christ ist erstanden*