Psalm 23

Setting 1

The Wittenberg Psalter
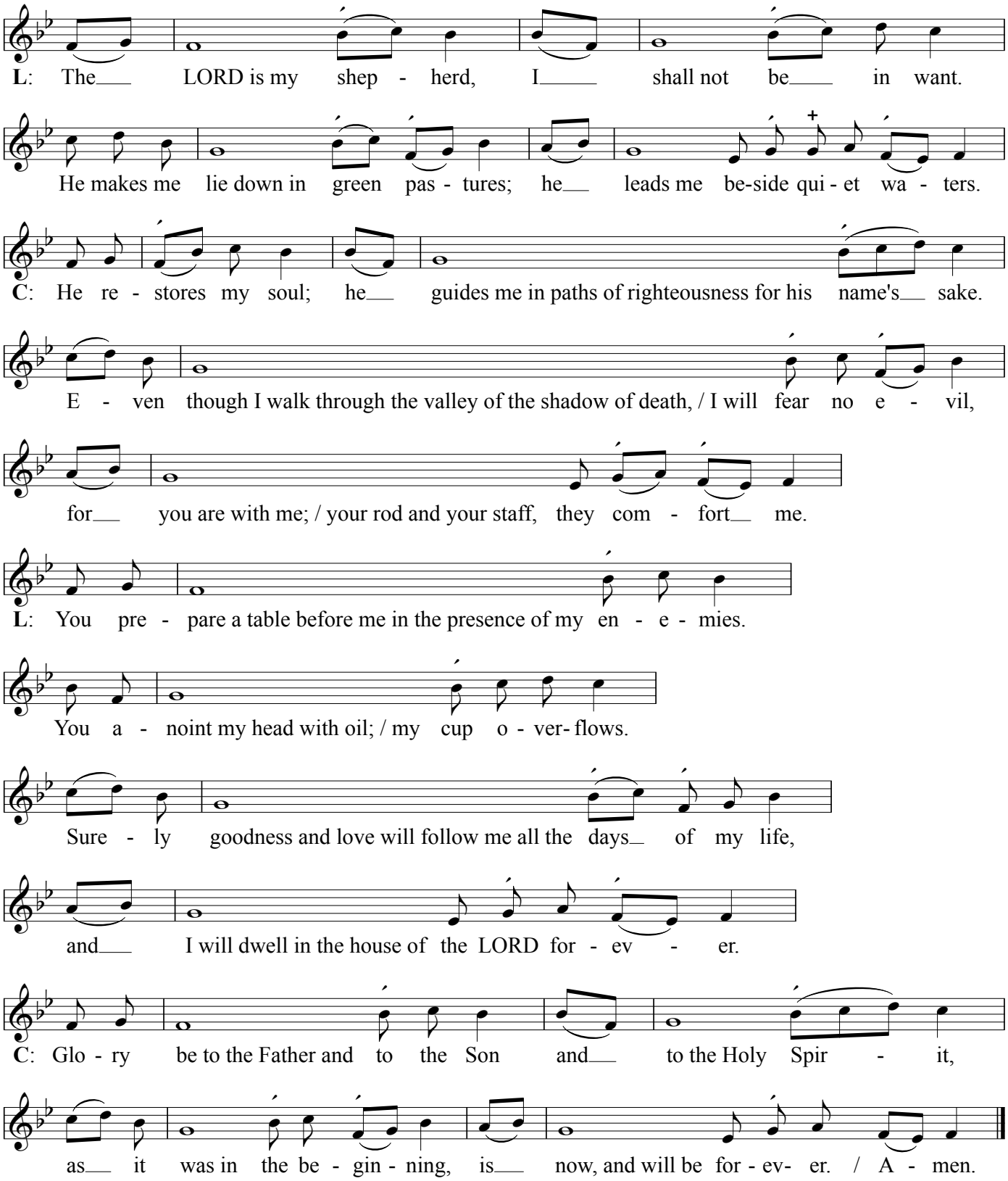
Chorale-Tone VIII
after *Veni Creator Spiritus*