Psalm 24

The Wittenberg Psalter

Chorale-Tone XVII
after *Macht hoch die Tür*

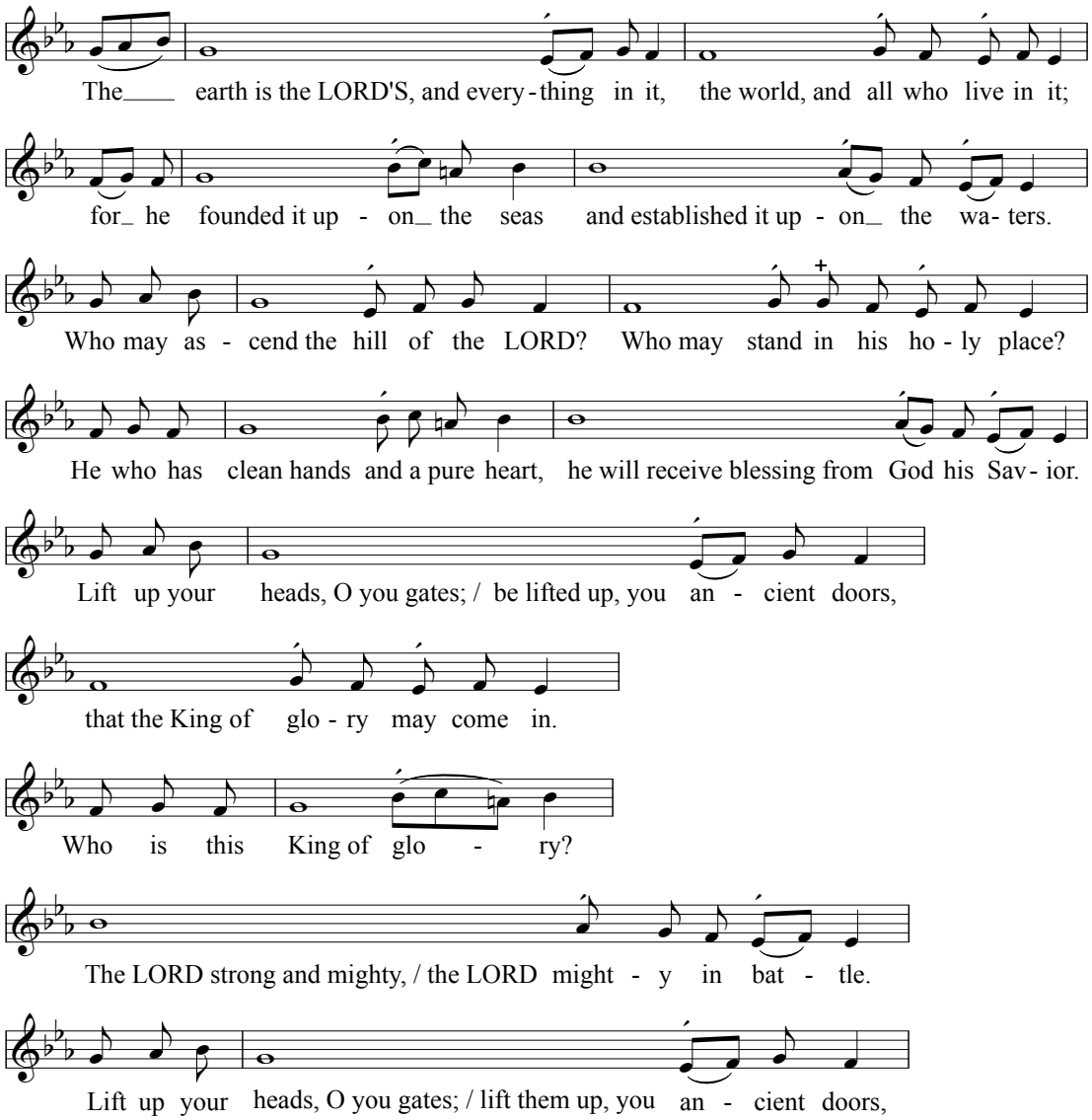

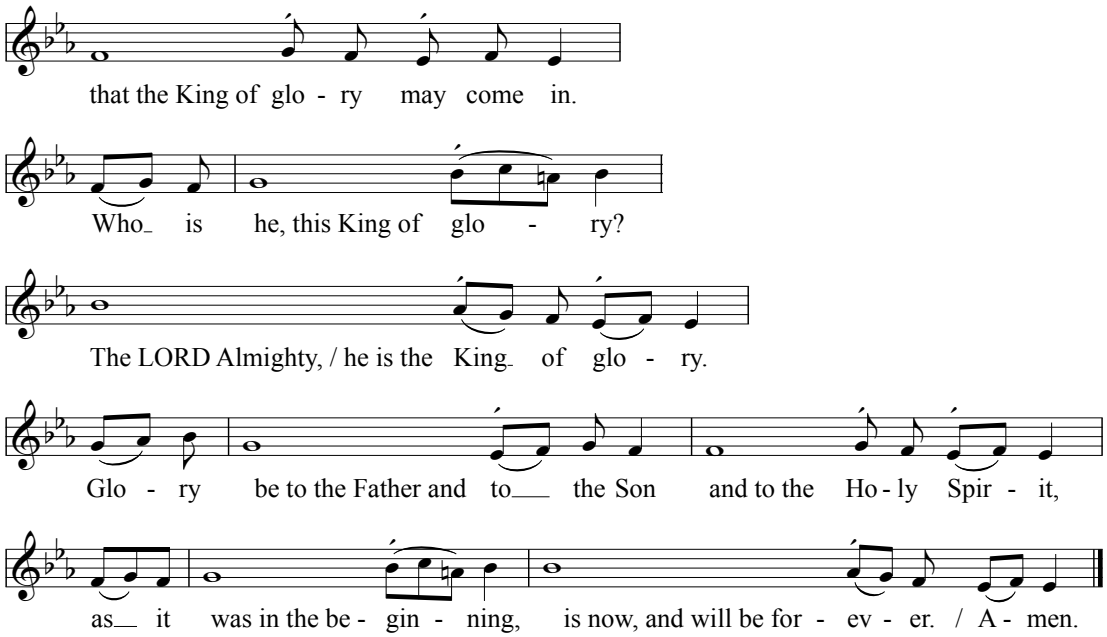
that the King of glo - ry may come in.
Who is he, this King of glo - ry?
The LORD Almighty, / he is the King of glo - ry.
Glo - ry be to the Father and to the Son and to the Ho - ly Spir - it,
as it was in the be - gin - ning, is now, and will be for - ev - er. / A - men.