Psalm 126

The Wittenberg Psalter

Chorale-Tone XXI
after *Christum wir sollen loben schon*

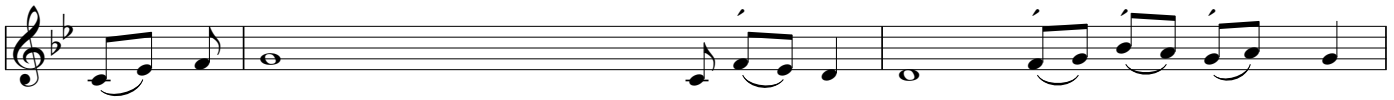

When the LORD brought back the captives to Zi - on, we were like those who dreamed.

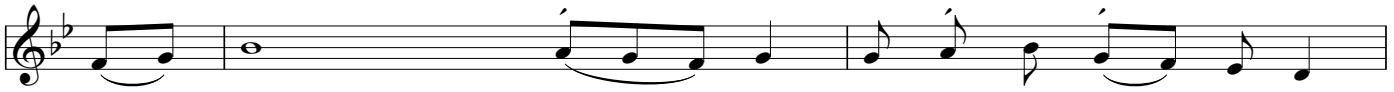

Our mouths were filled with laugh - ter, our tongues with songs of joy.

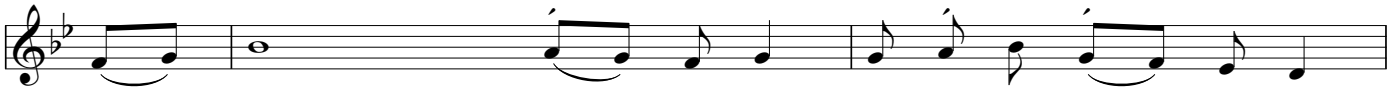

The LORD has done great things for us, and we are filled with joy.

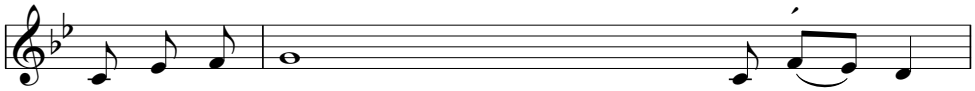

Re-store our fortunes, O LORD, like streams in the des - ert.

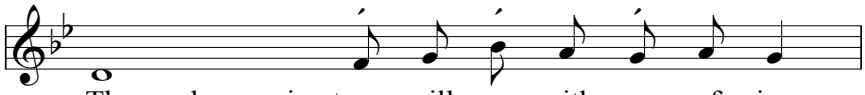

Those who sow in tears will reap with songs of joy.

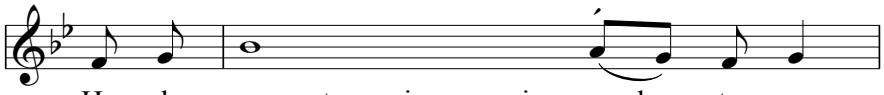

He who goes out weeping, carrying seed to sow,

will return with songs of joy, carrying sheaves with him.

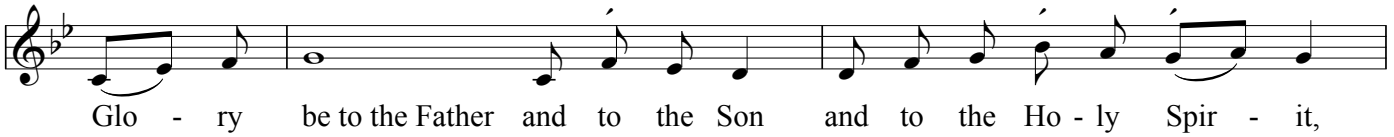

Glo - ry be to the Father and to the Son and to the Ho - ly Spir - it,

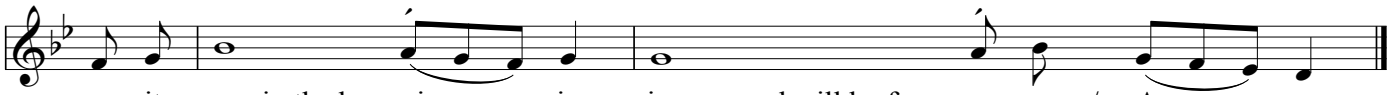

as it was in the be - gin - ning, is now, and will be for - ev- er. / A - men.