Psalm 119c

The Wittenberg Psalter
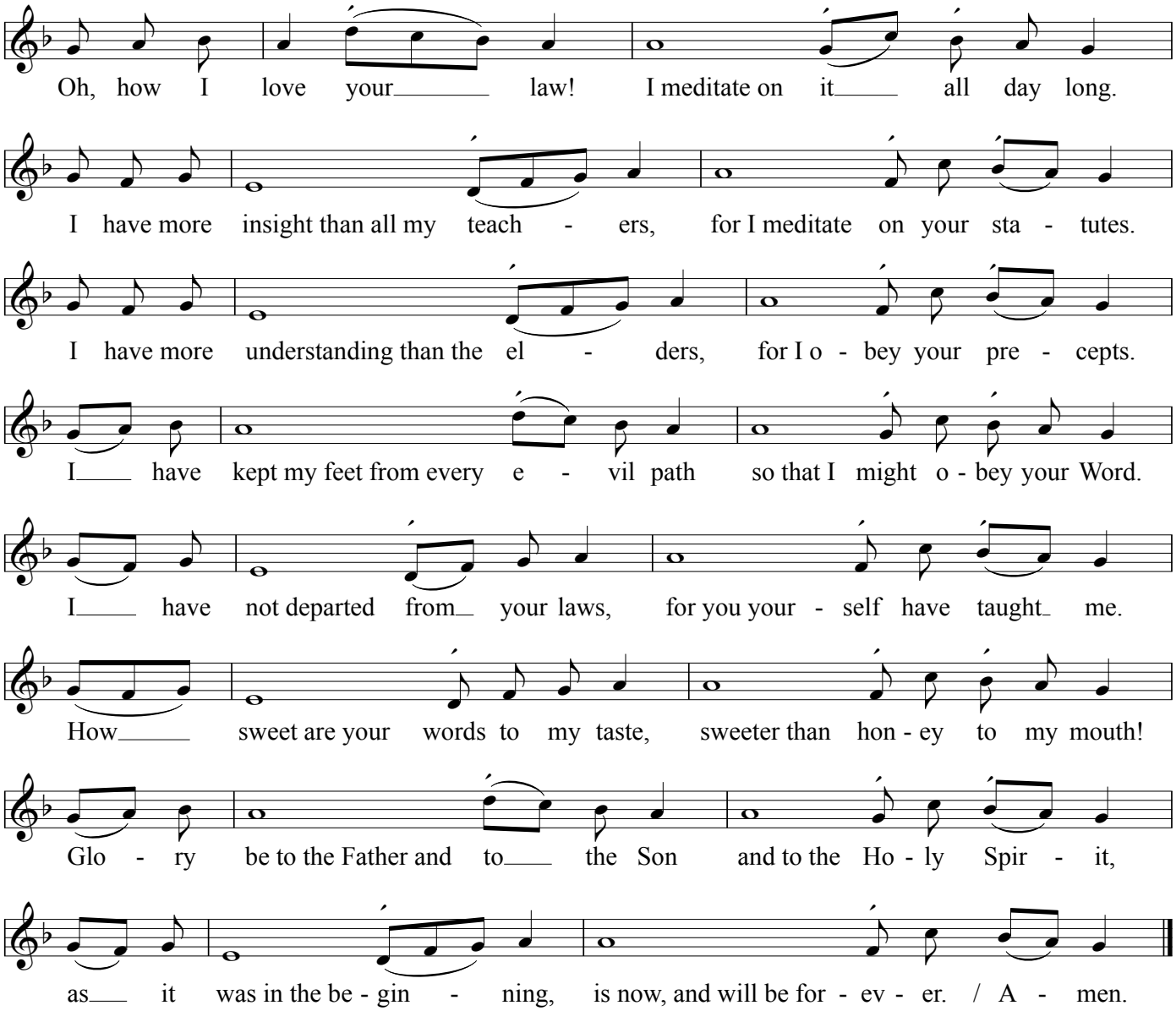
Chorale-Tone XVI
after *Ach Gott, vom Himmel sieh darein*