Psalm 119c

The Wittenberg Psalter

Chorale-Tone XVI
after *Ach Gott, vom Himmel sieh darein*

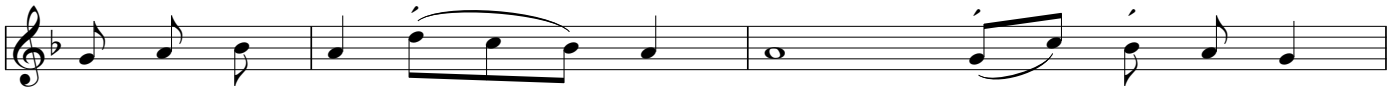

L: Oh, how I love your law! I meditate on it all day long.

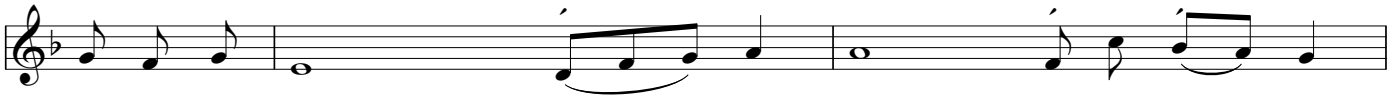

I have more insight than all my teach - ers, for I meditate on your sta - tutes.

I have more understanding than the el - ders, for I o - bey your pre - cepts.

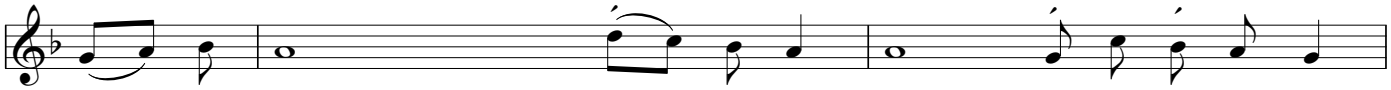

C: I have kept my feet from every e - vil path so that I might o - bey your Word.

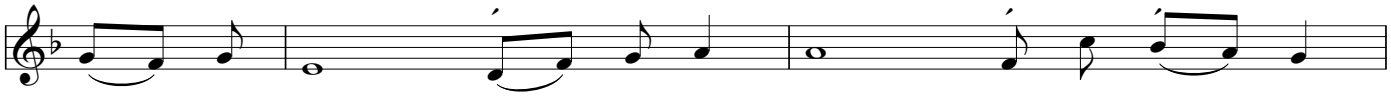

I have not departed from your laws, for you your - self have taught me.

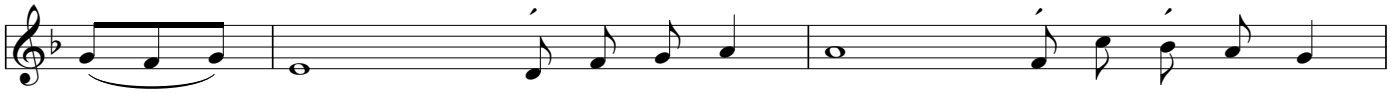

L: How sweet are your words to my taste, sweeter than hon - ey to my mouth!

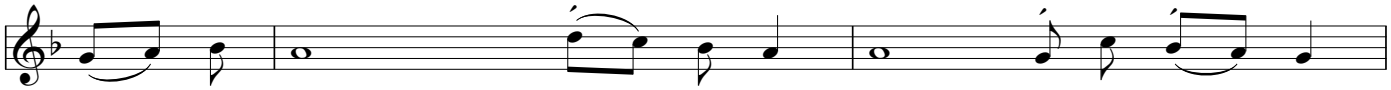

C: Glo - ry be to the Father and to the Son and to the Ho - ly Spir - it,

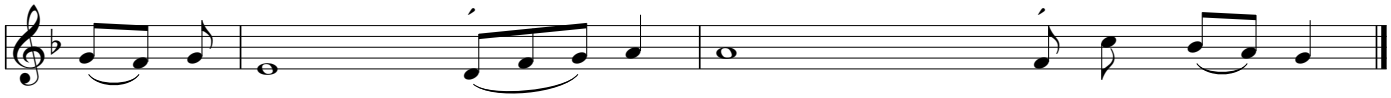

as it was in the be - gin - ning, is now, and will be for - ev - er. / A - men.