Psalm 116

The Wittenberg Psalter

Chorale-Tone VII
after *Allein Gott in der Höh' sei Ehr'*

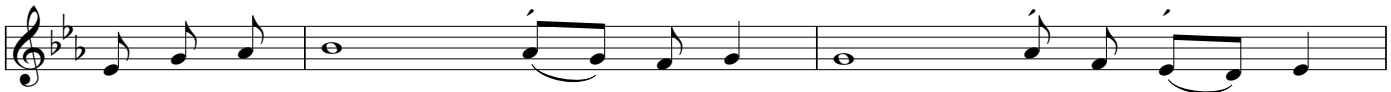

L: I love the LORD, for he heard my voice; he heard my cry for mer - cy.

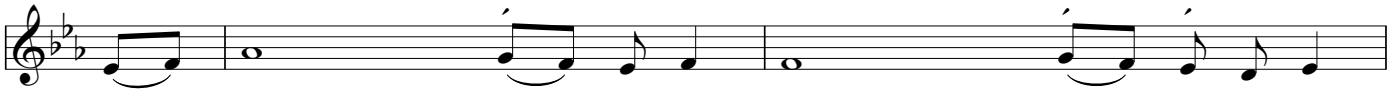

Be - cause he turned his ear to me, I will call on him as long as I live.

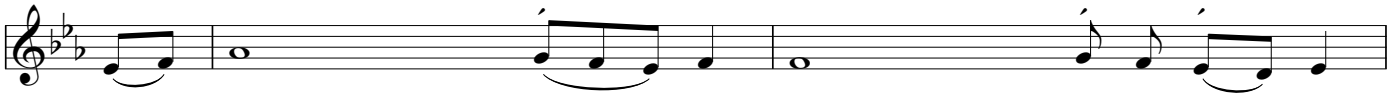

The LORD is gracious and right - eous; when I was in great need, he saved me.

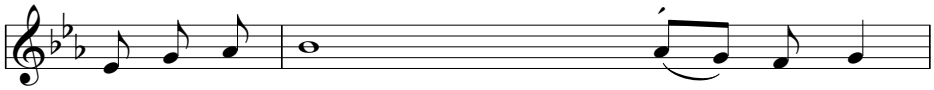

C: For you, O LORD, have delivered my soul from death,

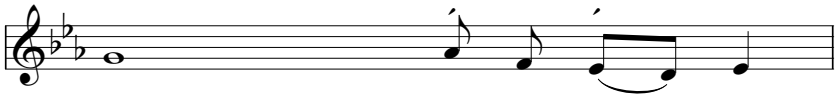

my eyes from tears, / my feet from stum - bling.

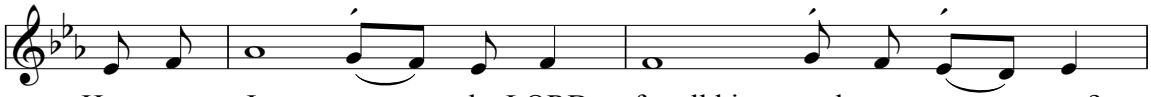

How can I re - pay the LORD for all his good-ness to me?

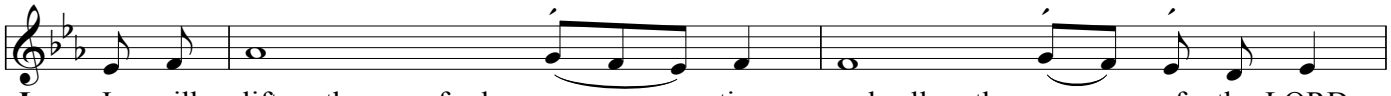

L: I will lift up the cup of sal - va - tion and call on the name of the LORD.

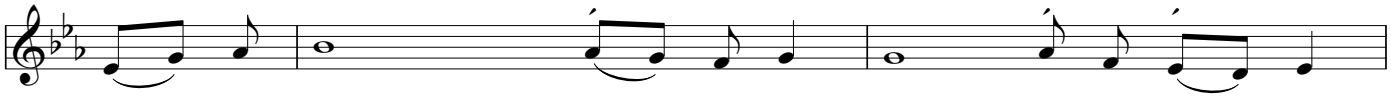

C: Glo - ry be to the Father and to the Son and to the Ho - ly Spir - it,

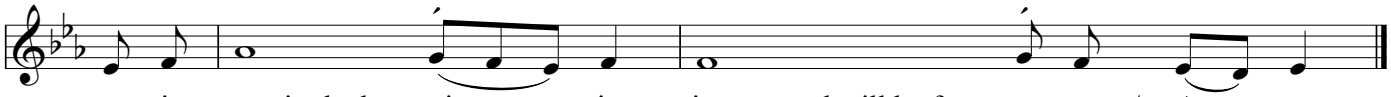

as it was in the be - gin - ning, is now, and will be for - ev er. / A - men.