

# Psalm 143

*The Wittenberg Psalter*

Chorale-Tone XIII  
after *Mit Fried und Freud*

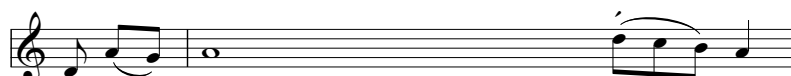

L: O LORD, hear my prayer, / listen to my cry for mer - cy;

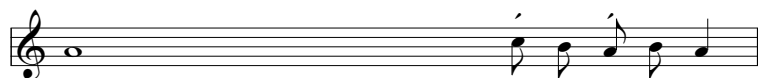

in your faithfulness and righteousness come to my re - lief.



Do not bring your servant into judg - ment, for no one living is right-eous be - fore\_ you.



C: My\_\_\_ spirit grows faint with - in\_\_\_ me; my heart with - in me is dis-mayed.



An - swer me quick - ly, O LORD; do not hide your face from me.



L: Let\_ the morning bring me word of your un - fail-ing love, for I have put my trust in you.



Teach me to do your will, for you are my God; may your good Spirit lead me on lev-el ground.



C: Glo - ry be to the Father and to\_\_\_ the Son and to the Ho - ly Spir - it,



as it was in the be - gin - ning, is now, and will be for - ev- er. / A - men.