Psalm 139b

The Wittenberg Psalter
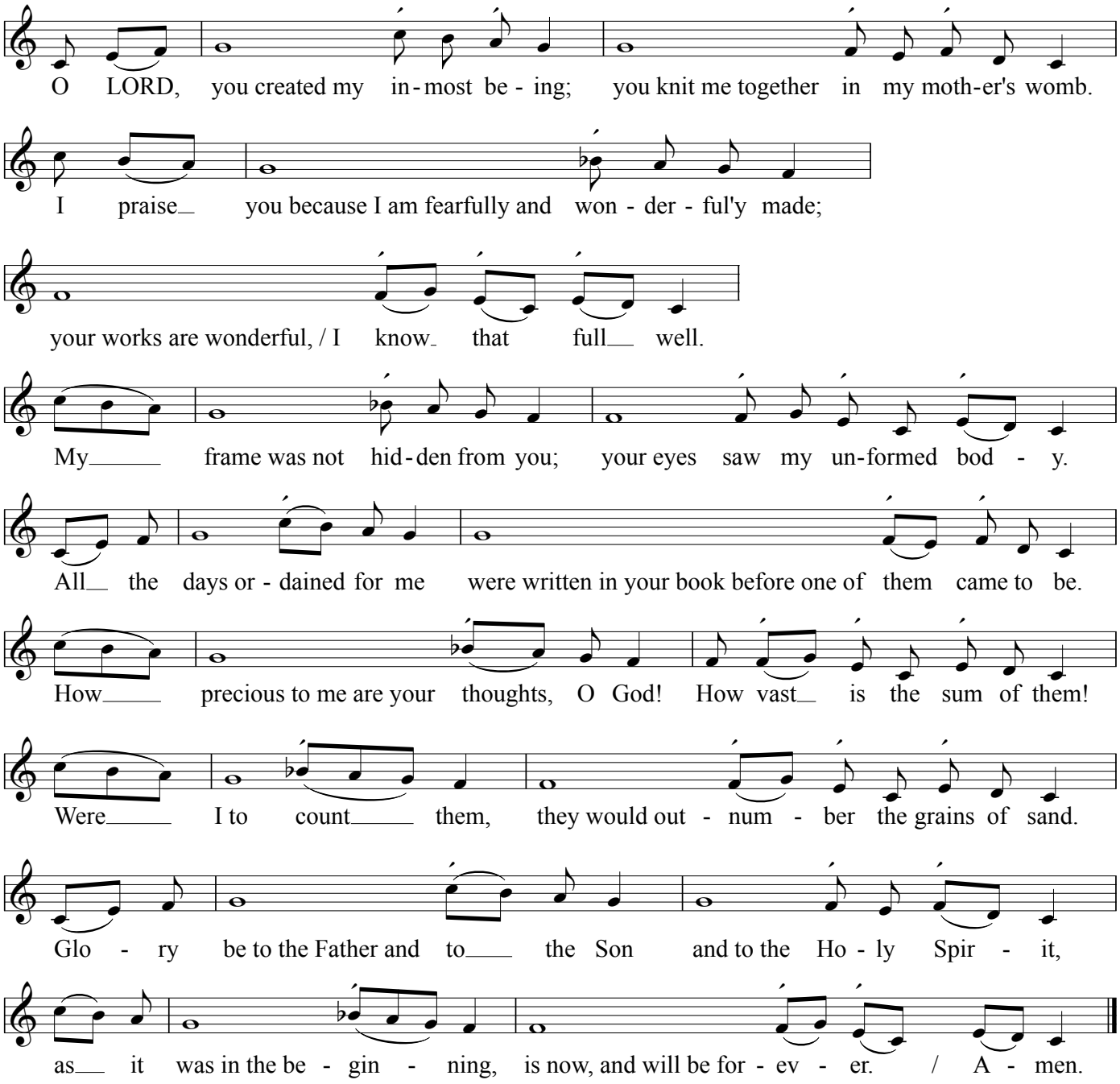
Chorale-Tone XIX
after *Mit Freuden zart*