Psalm 150

The Wittenberg Psalter

Chorale-Tone XI
after *Jesaia, dem Propheten*

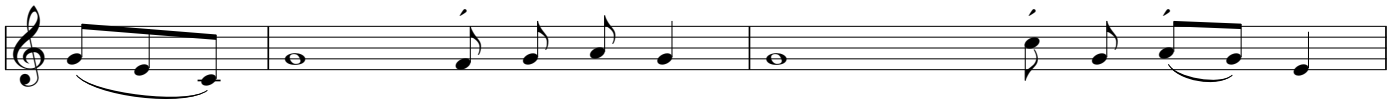

Praise God in his sanc - tu - ar - y; praise him in his might - y heav - ens.

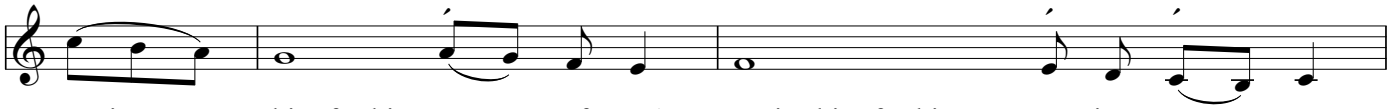

Praise him for his acts of pow'r; praise him for his sur - pass - ing great - ness.

Praise him with the sounding of the trum - pet, praise him with the harp and lyre,

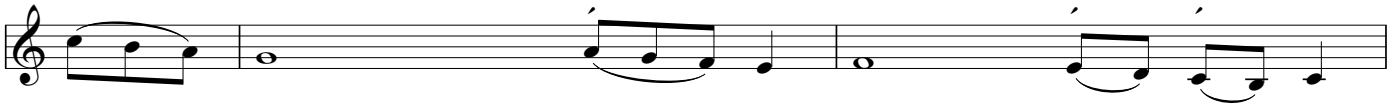

praise him with tambourine and danc - ing, praise him with strings and flute,

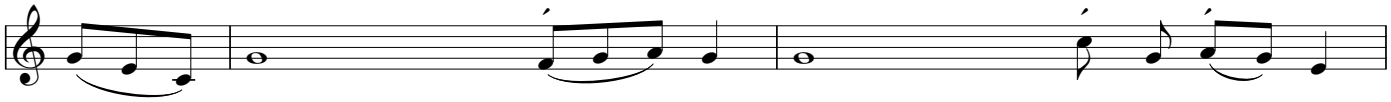

praise him with the clash of cym - bals, praise him with re - sound-ing cym - bals.

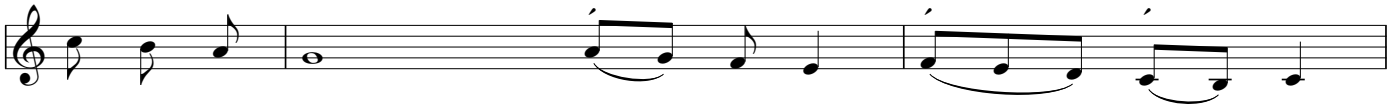

Let ev - 'ry - thing that has breath praise the LORD. Praise the LORD.

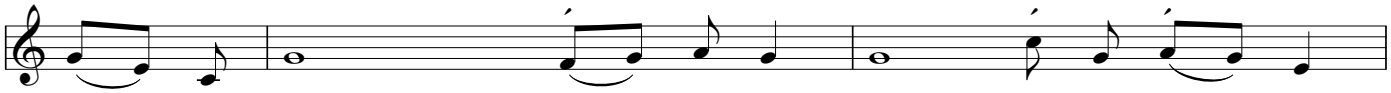

Glo - ry be to the Father and to the Son and to the Ho - ly Spir - it,

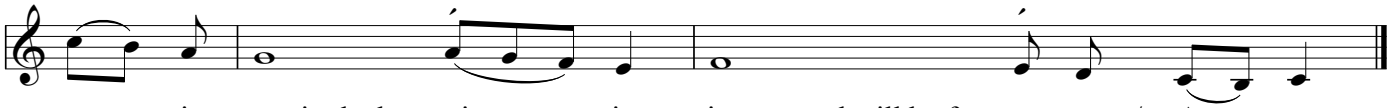

as it was in the be - gin - ning, is now, and will be for - ev- er. / A - men.