

# Psalm 139a

*The Wittenberg Psalter*

Chorale-Tone XIV  
after *Christ ist erstanden*

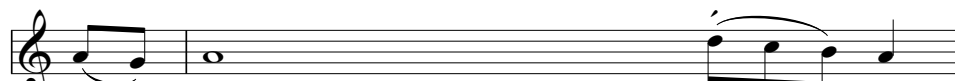

L: O LORD, you have searched me and you know me;



you perceive my thoughts from a - far.



You discern my going out and my lying down; you are familiar with all my ways.



C: Where can I go from your Spirit - it? Where can I flee from your presence?



If I go up to the heavens, you are there; if I make my bed in the depths, you are there.



L: If I rise on the wings of the dawn, if I settle on the far side of the sea,



even there your hand will guide me, your right hand will hold me fast.



C: Glo - ry be to the Father and to the Son and to the Ho - ly Spirit - it,



as it was in the beginning, is now, and will be forever. / A - men.