Psalm 34

The Wittenberg Psalter
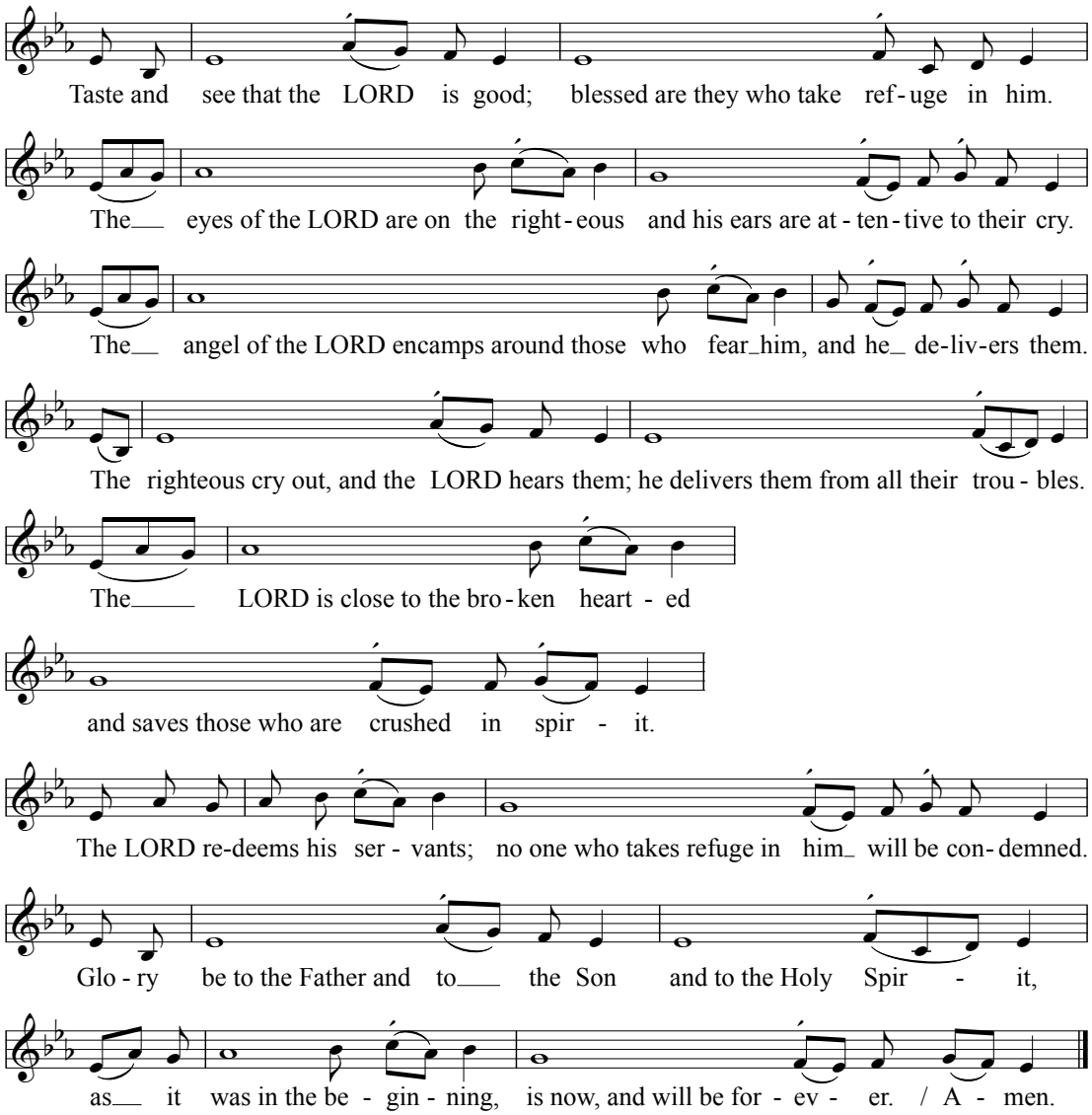
Chorale-Tone II
after *Nun freut euch, lieben Christen*