Psalm 38

The Wittenberg Psalter
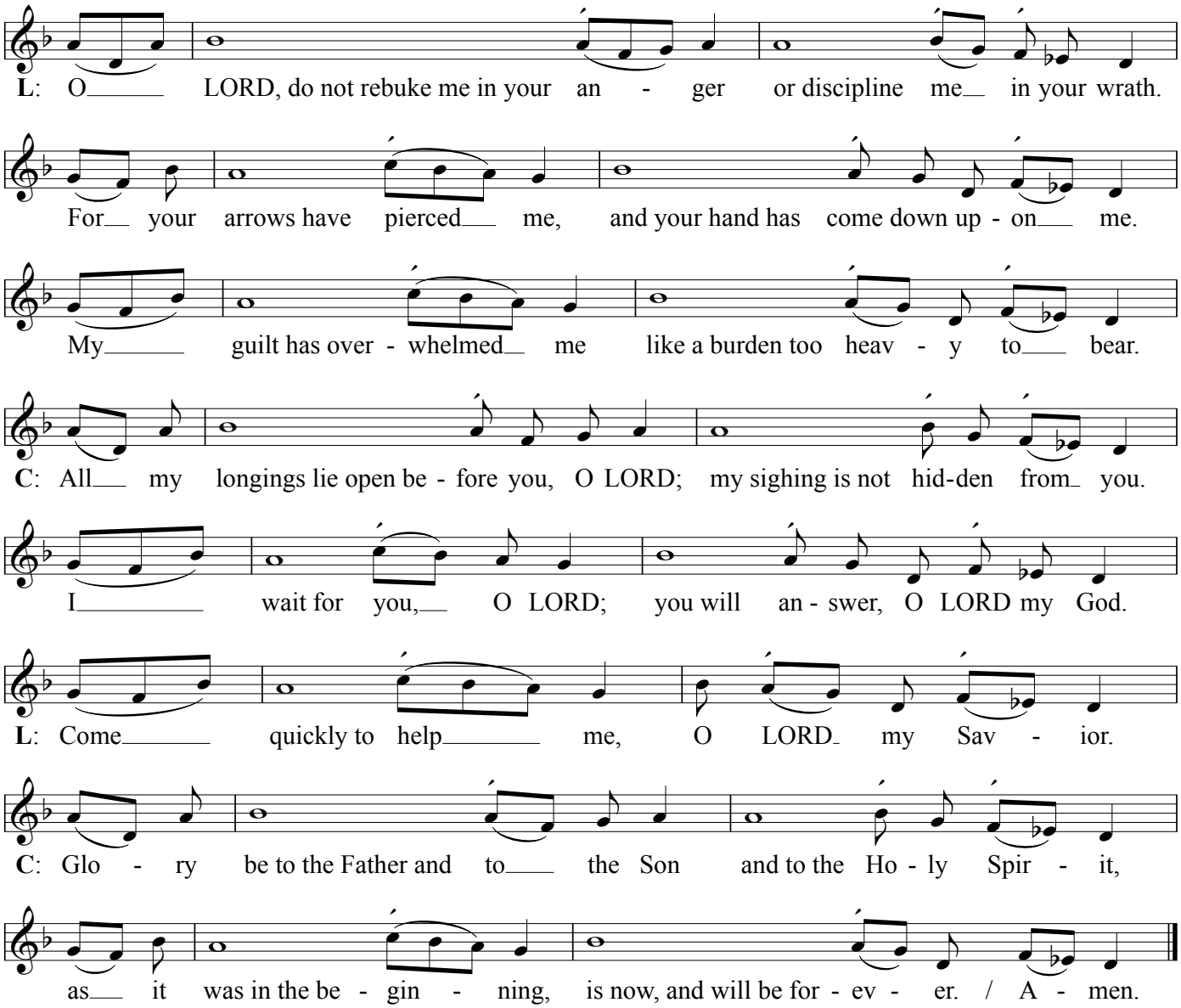
Chorale-Tone X
after *Aus tiefer Not*