# Psalm 32

*The Wittenberg Psalter*
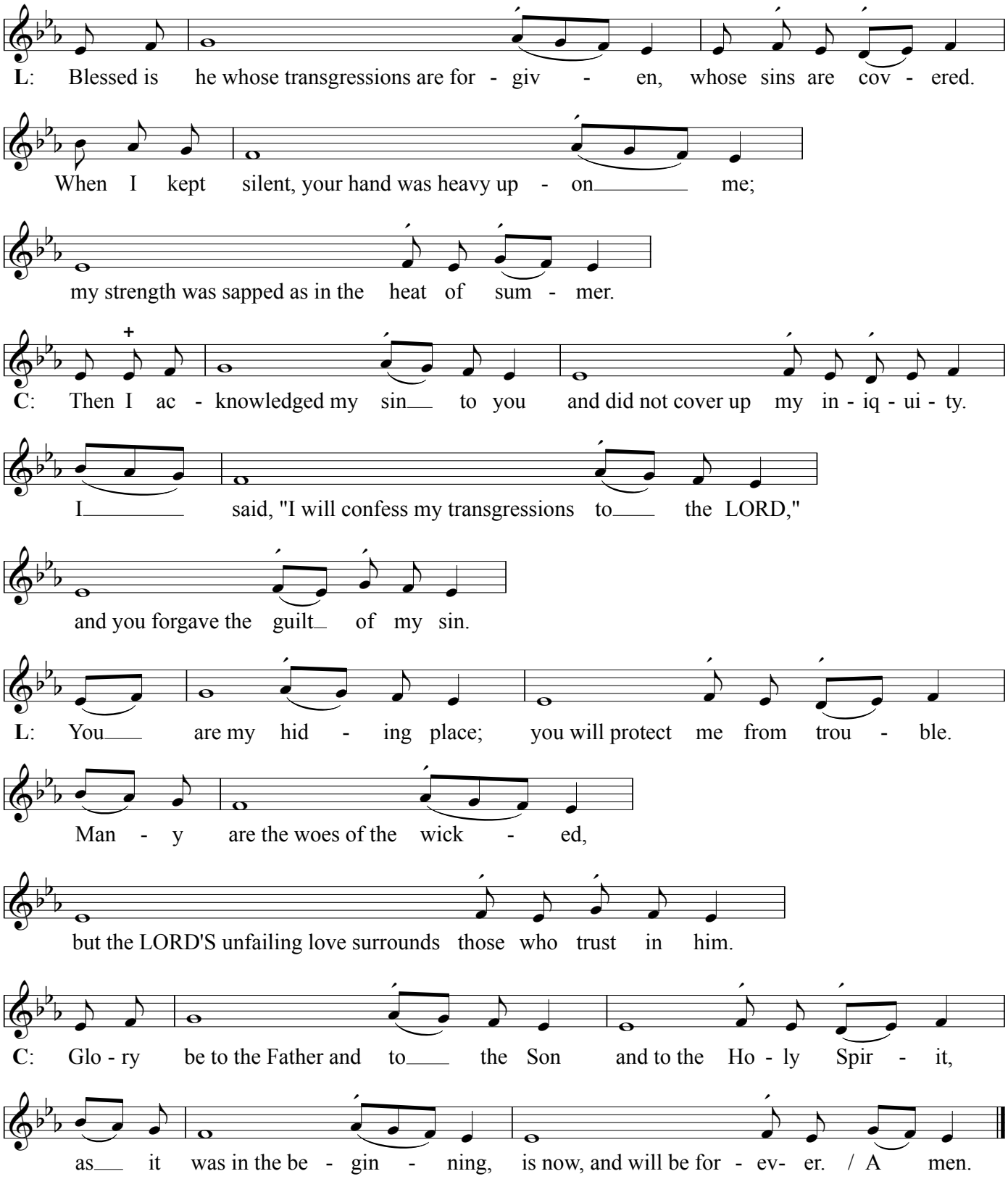
Chorale-Tone IX
after *Wenn wir in höchsten Nöten sein*