Psalm 71

The Wittenberg Psalter
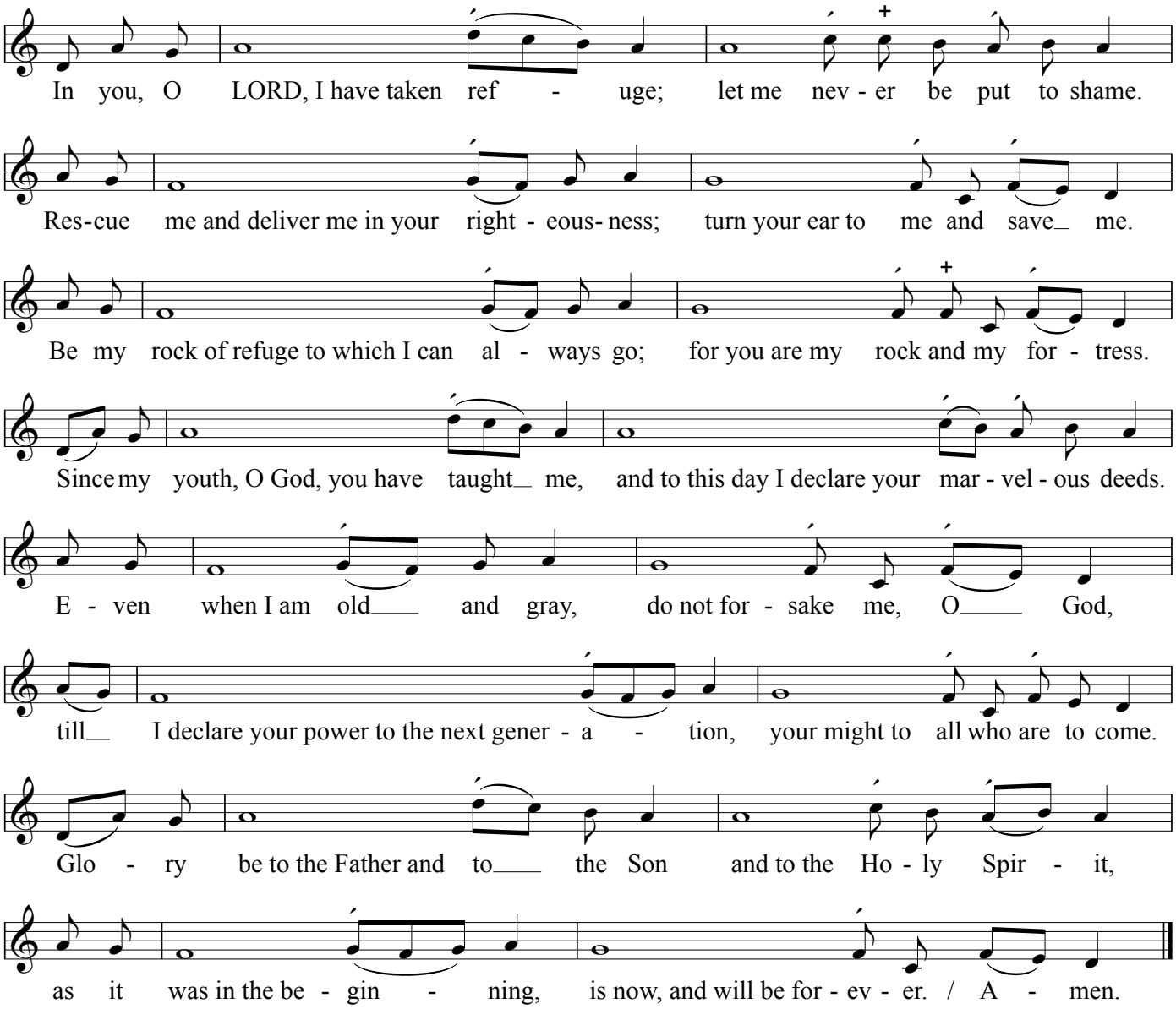
Chorale-Tone XIII
after *Mit Fried und Freud*