Psalm 51b

The Wittenberg Psalter
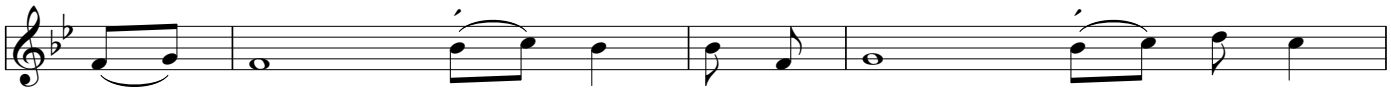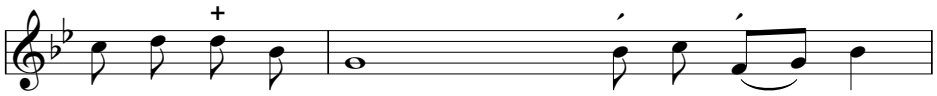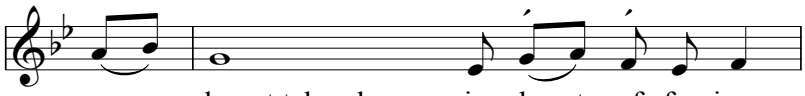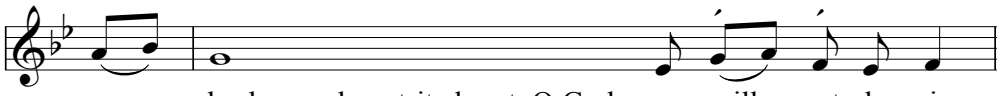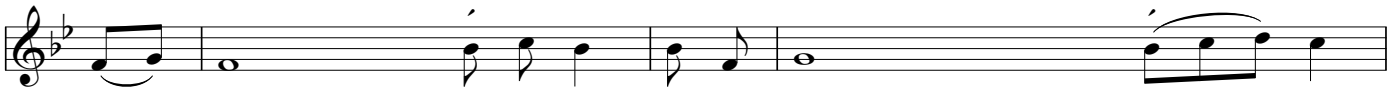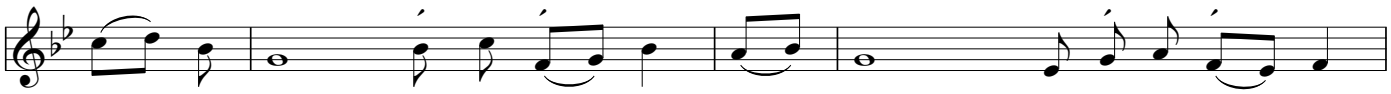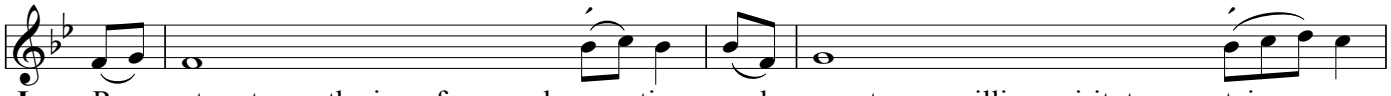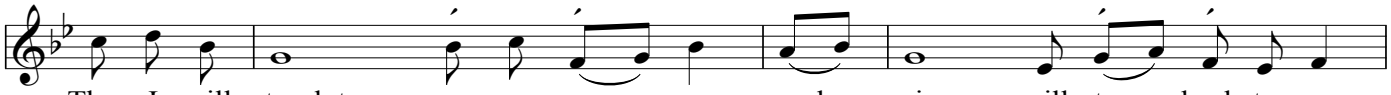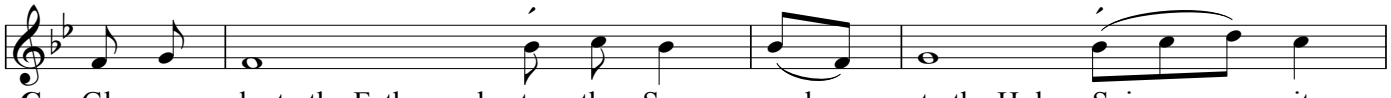
Chorale-Tone VIII
after *Veni Creator Spiritus*