Psalm 66

The Wittenberg Psalter
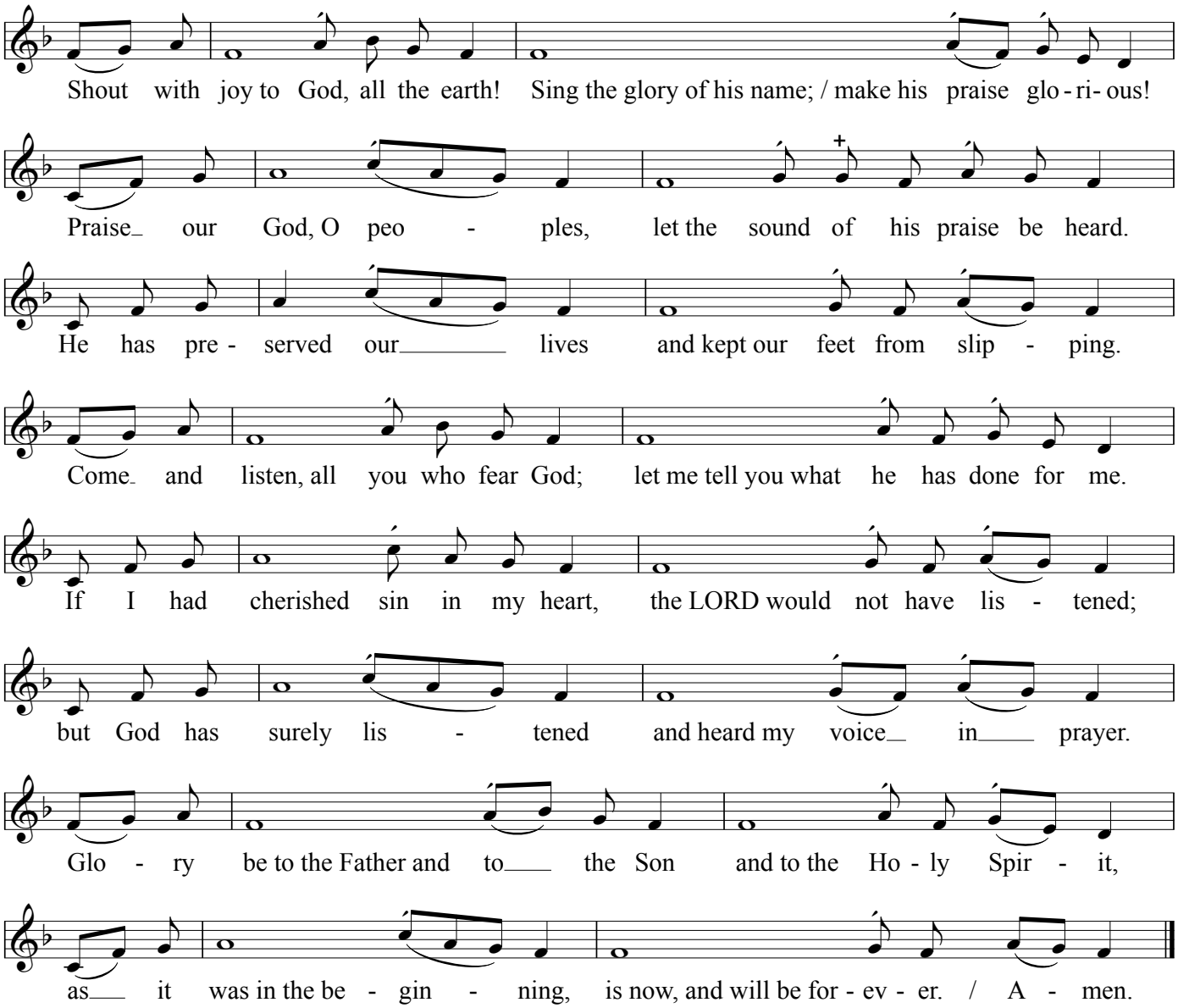
Chorale-Tone XV
after *All Ehr und Lob*