Psalm 51a

The Wittenberg Psalter
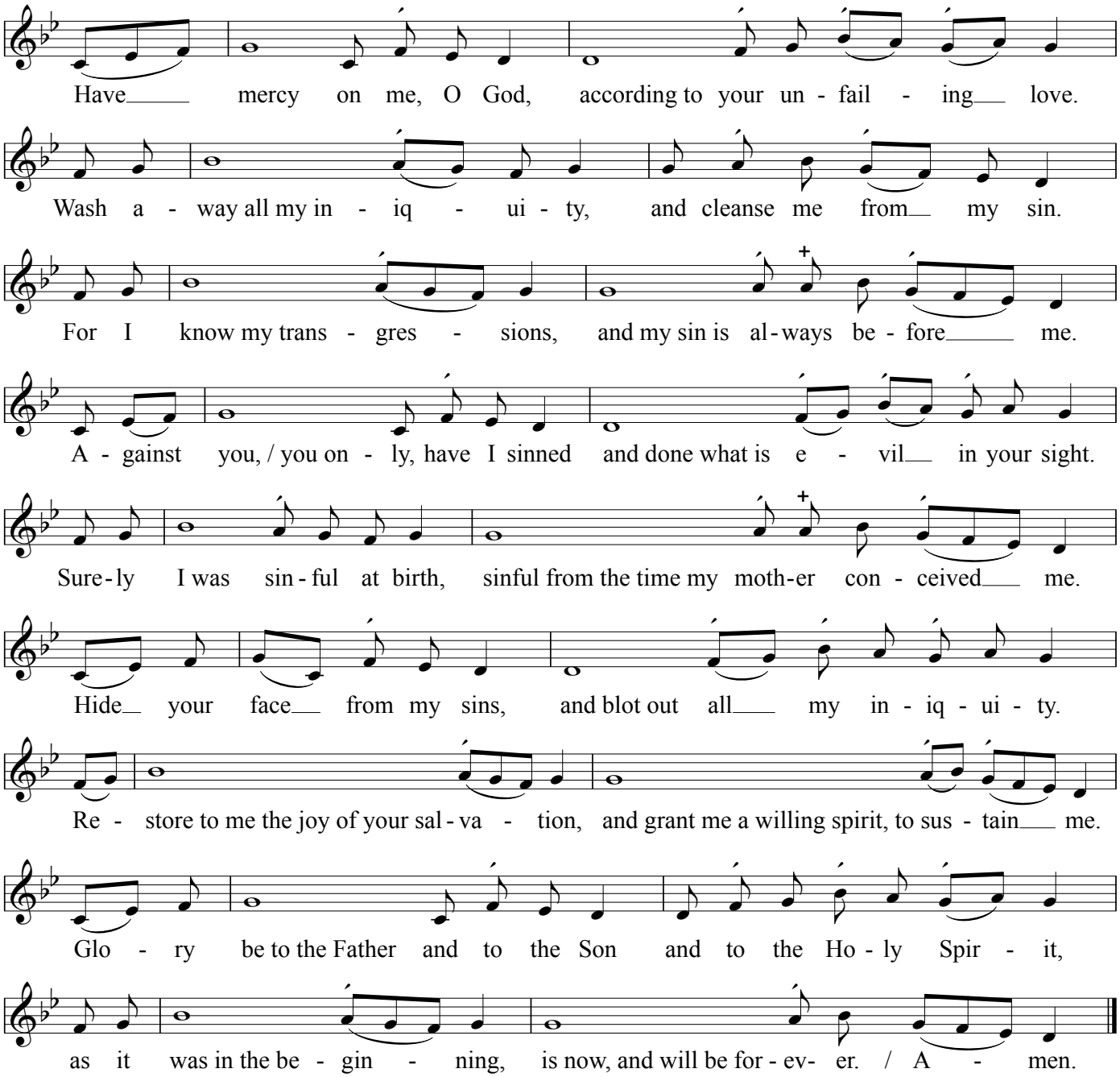
Chorale-Tone XXI
after *Christum wir sollen loben schon*