Psalm 91

The Wittenberg Psalter
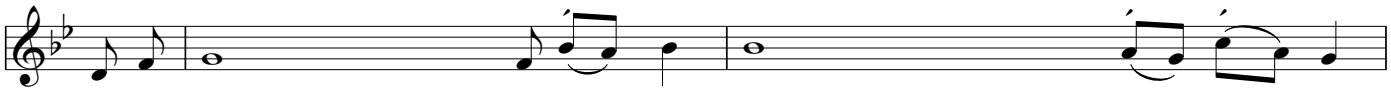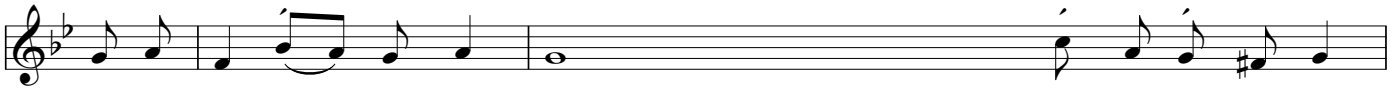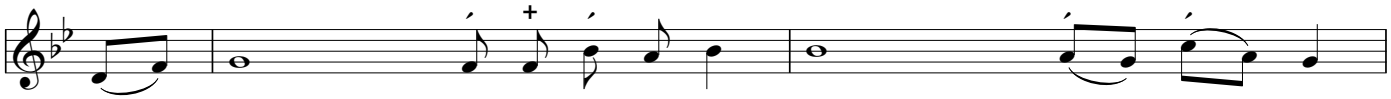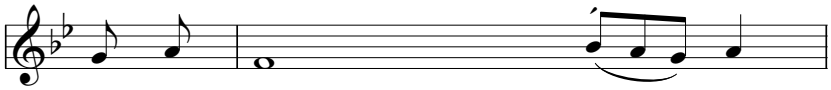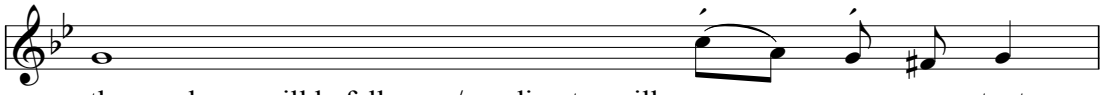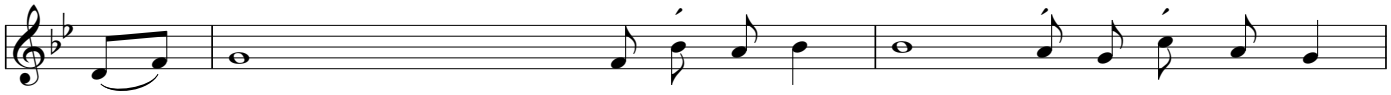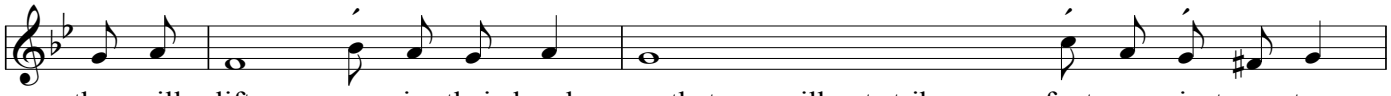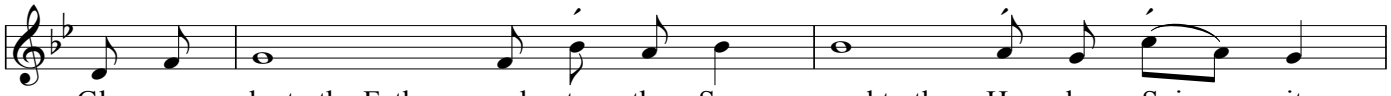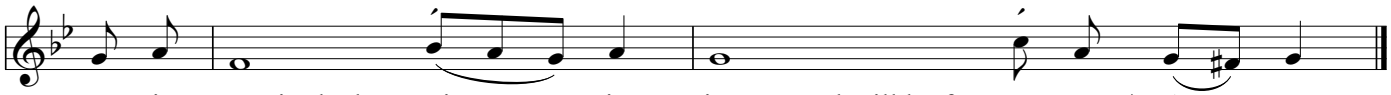
Chorale-Tone III
after *Was mein Gott will*