Psalm 90

The Wittenberg Psalter

Chorale-Tone XIII
after *Mit Fried und Freud*

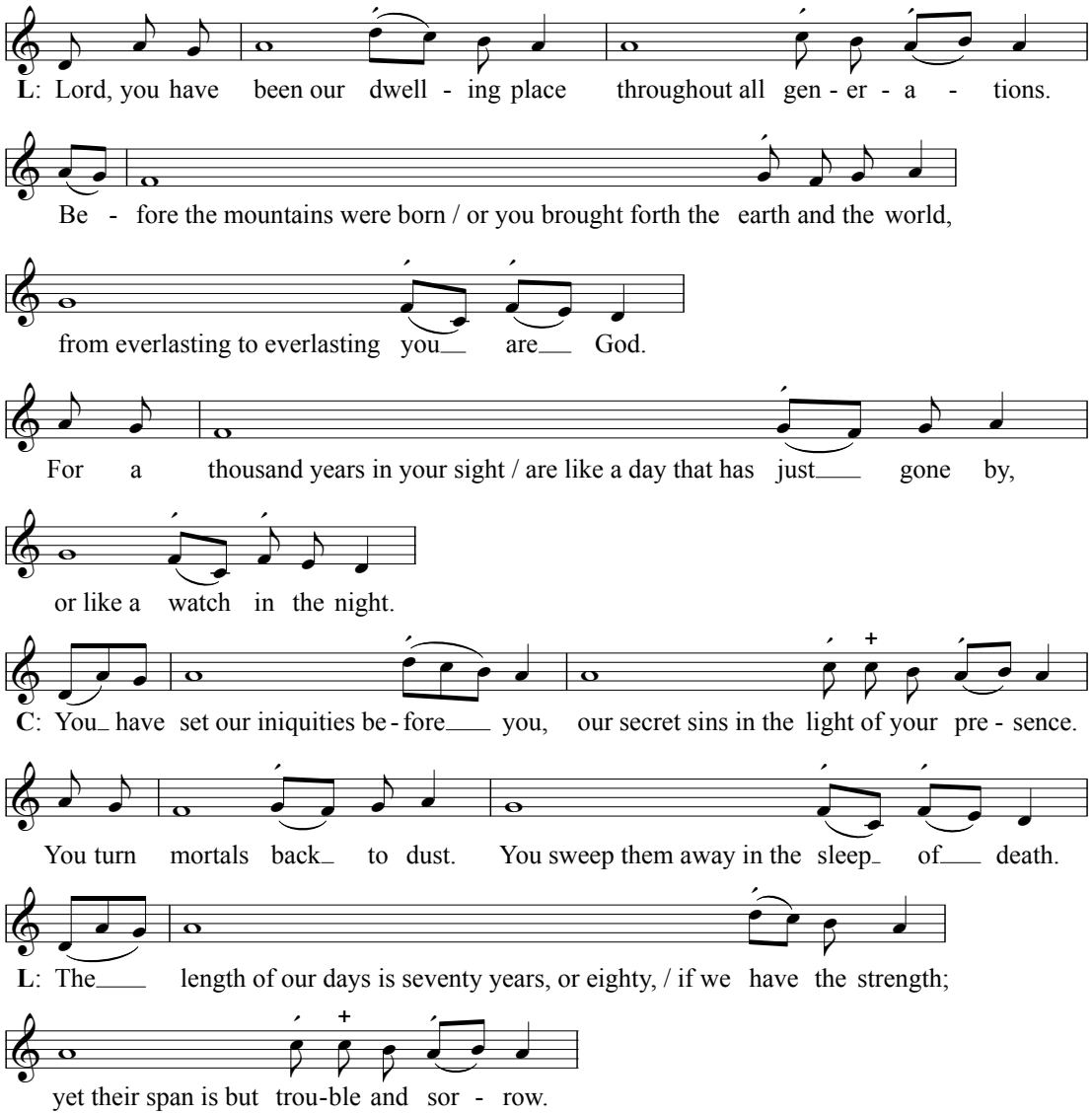

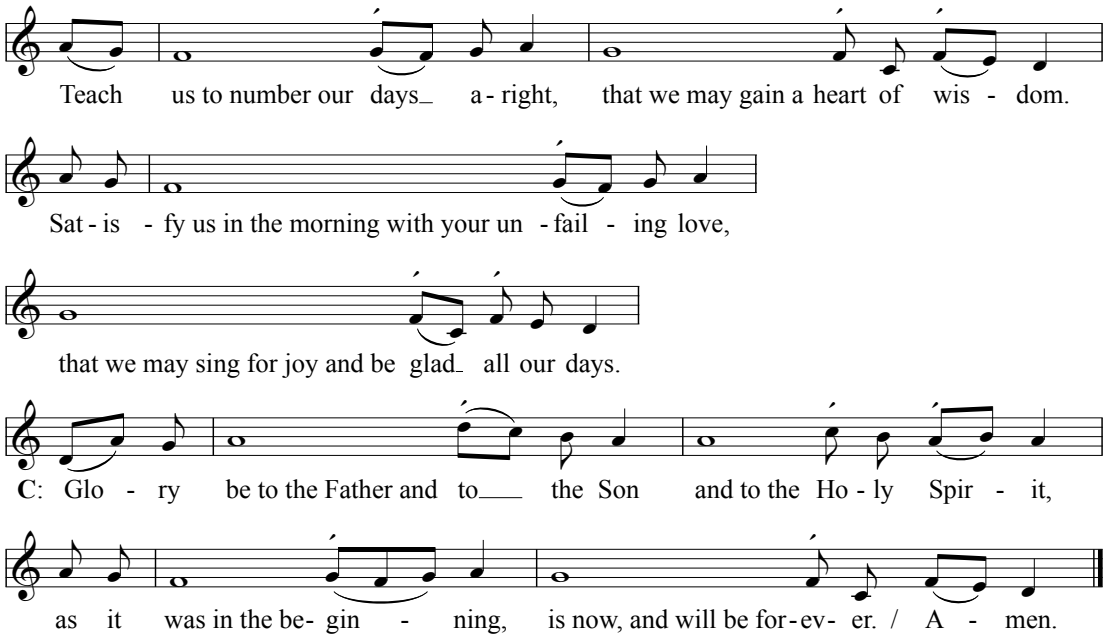
Teach us to number our days a - right, that we may gain a heart of wis - dom.
Sat - is - fy us in the morning with your un - fail - ing love,
that we may sing for joy and be glad all our days.
C: Glo - ry be to the Father and to the Son and to the Ho - ly Spir - it,
as it was in the be- gin - ning, is now, and will be for - ev- er. / A - men.