Psalm 73

The Wittenberg Psalter
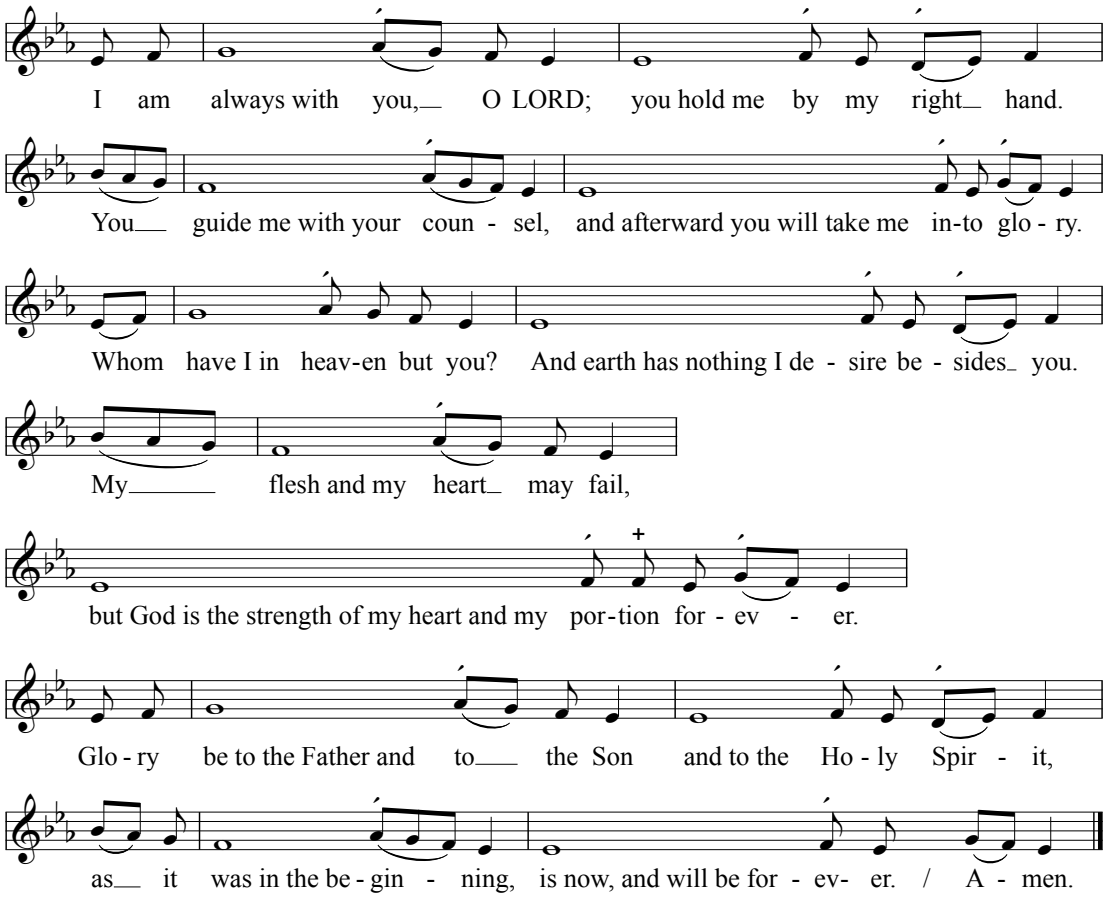
Chorale-Tone IX
after *Wenn wir in höchsten Nöten sein*