Psalm 100

The Wittenberg Psalter

Chorale-Tone XV
after *All Ehr und Lob*

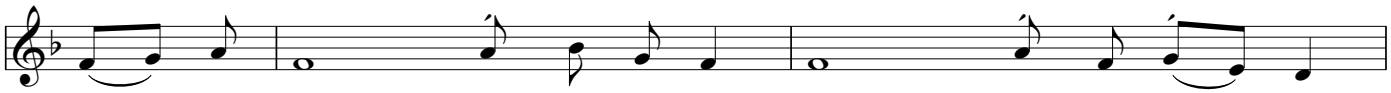

L: Shout for joy to the LORD, all the earth. Worship the LORD with glad - ness;

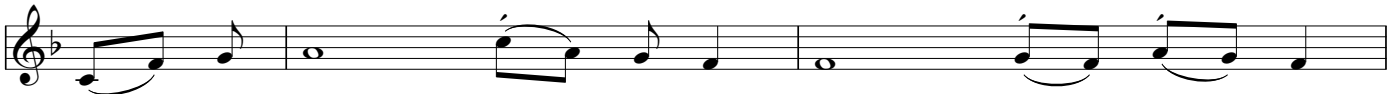

come be - fore him with joy - ful songs. Know that the LORD is God.

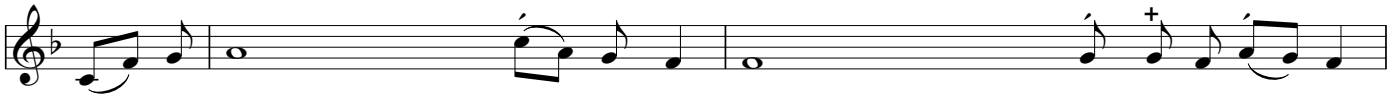

It is he who made us, and we are his; we are his people, / the sheep of his pas - ture.

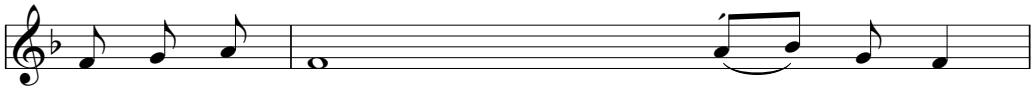

C: En - ter his gates with thanksgiving and his courts with praise;

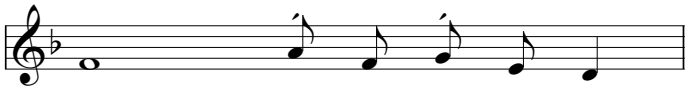

give thanks to him and praise his name.

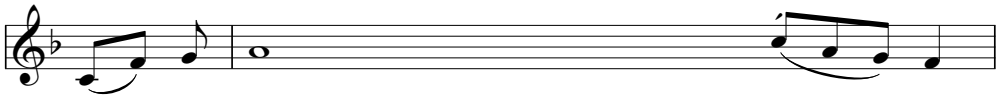

For the LORD is good and his love endures for - ev - er;

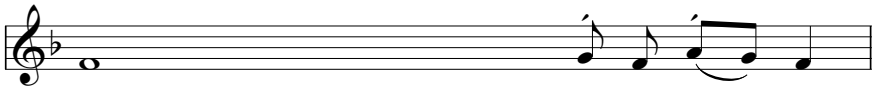

his faithfulness continues through all gen - er - a - tions.

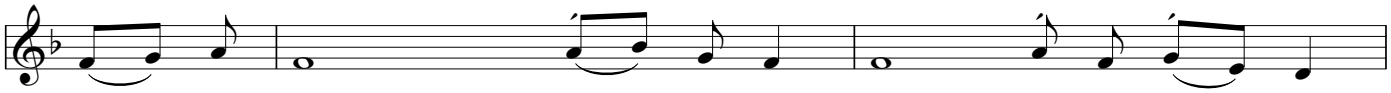

C: Glo - ry be to the Father and to the Son and to the Ho - ly Spir - it,

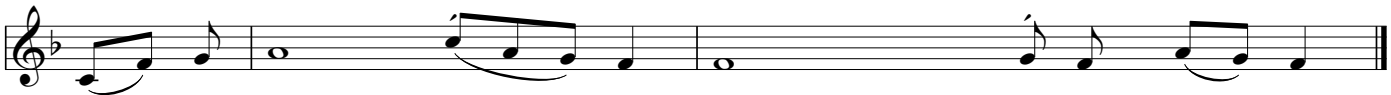

as it was in the be - gin - ning, is now, and will be for - ev er. / A - men.