Psalm 91

The Wittenberg Psalter

Chorale-Tone III
after *Was mein Gott will*

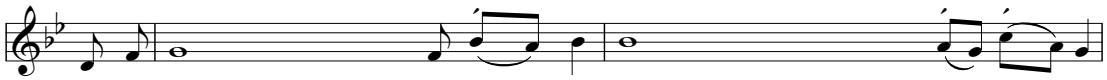

He who dwells in the shelter of the Most_ High will rest in the shadow of the Al - might- y.

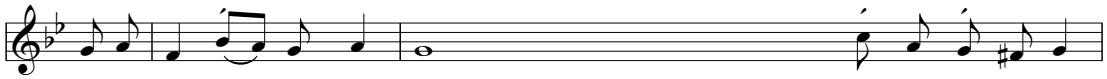

I will say of__ the LORD, "He is my refuge and my fortress, / my God, in whom I trust."

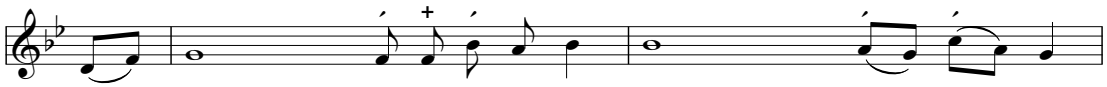

You_ will not fear the ter - ror of the night, nor the arrow that flies_ by__ day.

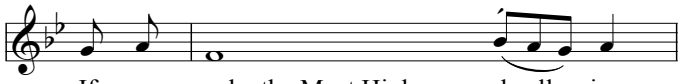

If you make the Most High your dwell - ing,

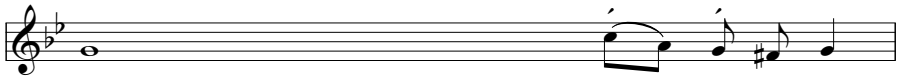

then no harm will befall you, / no disaster will come_ near your tent.

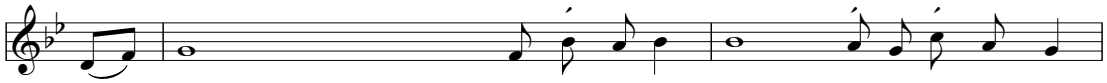

For_ he will command his angels con-cern-ing you to guard you in all your ways;

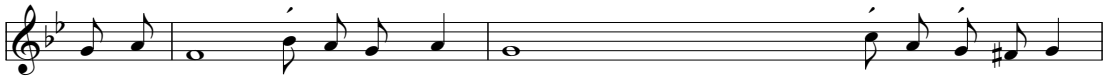

they will lift you up in their hands, so that you will not strike your foot a-gainst a stone.

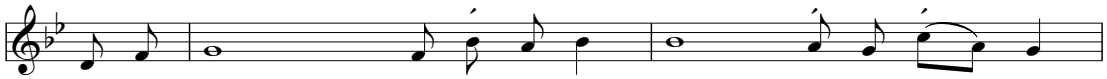

Glo - ry be to the Father and to the Son and to the Ho - ly Spir - it,

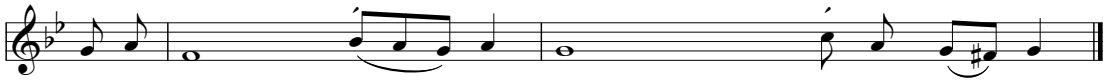

as it was in the be - gin - ning, is now, and will be for - ev- er. / A - men.